

Got a Special Nursing Job?
LET US FEATURE IT!

EMAIL NEWS@OKCNURSINGTIMES.COM

Nursing is special



RN delves into learning opportunities

Kate McSorley, RN, is a shoulder to lean on for critically ill patients, their families and friends.

story and photo by James Coburn, Staff Writer

Select Specialty Hospital feels like home for Kate McSorley, a registered nurse serving critically ill patients at the Oklahoma City hospital.

This is McSorley's second go-around with Select Specialty Hospital. She first worked at the critical care recovery hospital for three years and returned in March after utilizing her skills for two years at the Federal Bureau of Prisons. She also worked as a

clinical instructor.

"It's one of the first jobs I had out of nursing school, and I learned so much here," McSorley said.

McSorley will be attending graduate school this fall at Duke University to specialize in endocrinology. She is a nursing

See MCSORLEY Page 2

SSM Health Oklahoma assumes operations of Seminole Health Care facility



SSM Health Oklahoma is pleased to have officially assumed responsibility for operations associated with the health care facility located at 2401 W. Wrangler Blvd. in Seminole, Okla. Effective July 1, 2022 at 12:01 am, the facility became SSM Health St. Anthony Hospital - Shawnee, Seminole Campus. The facility operates under the license of SSM Health St. Anthony Hospital - Shawnee.

"SSM Health St. Anthony is dedicated to expanding access to high-quality health care throughout our state, with a proven, long-standing focus in eastern Oklahoma," said Joe Hodges, Regional President, SSM Health Oklahoma. "This is an exciting moment for our organization. Our Saints in Action are members of the communities we serve, representing our values of compassion, respect, excellence, stewardship and community not only in exceptional patient care, but in their schools, churches and neighborhoods, as well."

The transition includes a full-service emergency room, laboratory services, imaging, inpatient services, physical therapy and a wound care center in nearby Shawnee, Okla. Four primary care providers have also joined SSM Health Medical Group on the Seminole campus, including Dr. Stephen Feuerborn; Marah Canfield, APRN-CNP; Amanda Kuehner, APRN-CNP and Tessa Tate, APRN.

Angi Mohr, President, St. Anthony Hospital - Shawnee, and her leadership team will oversee this facility. A graduate of Seminole State College and a 2022 inductee to the Seminole State College Hall

See SSM Page 3

MCSORLEY

Continued from Page 1

school graduate of Oklahoma City Community College. She earned her Bachelor of Science degree in Kinesiology and Public Health from the University of Central Oklahoma.

"Even now 10 years later, there are so many people who work here that worked here a decade ago and that's reassuring," she continued. "So, it was like coming home. The opportunity kind of fell into my lap and it was just the right time."

The orientation process is comprehensive at Select Specialty Hospital. She tells recent nursing school graduates not to be intimidated. There are valuable learning opportunities and new nursing staff members are never alone.

"We are a team. You are going to learn a ton," she said. "Everything you learned in a textbook you're going to learn in a patient's room. It's just going to click. You'll be grateful that you worked here."

Patients who are transferred there have been hospitalized in a hospital ICU for at least three days. The 72-bed, free-standing hospital has

12 dedicated ICU beds for critically ill patients on endotracheal tubes, vents, and different types of drips. There are 60 regular floor beds. Best practices include vent management, weaning, tracheotomies, wound care, physical therapy, occupational therapy, speech, and cognitive therapies.

"I try to do a little bit of everything. I try to focus on the ICU now and learning about that," McSorley said.

Nurses and therapists get patients walking, talking, breathing, thinking, and eating again. An average hospitalization time is 25 days or more.

"We see patients here from weeks to months," she said. "So, our focus is for the marathon and not a sprint. We not only take care of their current problems, but we take care of them psychosocially and spiritually."

McSorley feels joy working at a hospital where she can care for people and gets to see their problems resolved enough to go home.

Patients are prepared to make the transition to home health, a rehab or skilled nursing facility. Referrals are accepted from all the different hospitals in the Oklahoma

City metropolitan area as well as other parts of the state.

The knowledge-based nursing staff at Select Specialty Hospital is a blend of strength and humor.

"It's a fun group," she said. "We have very stressful jobs. Things can go side-ways but the camaraderie here is amazing. I love everybody that I work with. I look forward to coming to work every day. My schedule is pretty unique. I work six 12's in a row and then take eight days off. I love the flexibility."

Needs of family members are also cared for as if they are family members. She loves seeing adult children caring for their parents at the hospital. Mortality becomes more apparent for McSorley as she ages. So, watching sons and daughters care for their parents with the same compassion that she would offer her own parents is endearing and personally rewarding for her, she said.

She is grateful to be able to make their experiences less stressful and more comforting by having someone they can talk to.

Nurses should be able to manage their time well but be able to give of

themselves with compassion, empathy, and be detail oriented, she said. McSorley is not afraid of being vulnerable.

"I help patients — I cry with patients — I cry with their families," she said. "We hold hands, we pray."

McSorley is frank when answering questions from family members. She tells them that if she does not have an immediate answer, she will find out for them.

"I definitely try to build a rapport with everyone who comes in the patient's room, not just with the patient, but their family and their friends, and just let them know I'm someone they can come to no matter what," she said.

She helps set people at ease by telling her story about "how wonderful a place" Select Specialty Hospital is.

For more information about SSelect Specialty Hospital visit: <https://www.selectspecialtyhospitals.com>



Meeting Health Care Workforce Needs in Central Oklahoma





Scan the QR code to find professional development classes to fit your schedule.

Looking for professional development hours? Check out online classes like Opioid Education, Stress Management, Conflict Resolution and more.



MOORE NORMAN
TECHNOLOGY CENTER

mntc.edu | 405.801.5000

FRANKLIN ROAD CAMPUS: 4701 12th Ave. NW, Norman, OK 73069

SOUTH PENN CAMPUS: 13301 S. Penn Ave., Oklahoma City, OK 73170

Oklahoma's Nursing Times

Locally Owned and Published Weekly

Editor/Owner/Publisher - Steven R. Eldridge

Writers: Darl Devault - Contributing Editor, Bobby Anderson, RN - Staff Writer and James Coburn - Staff Writer, Van Mitchell, Staff Writer

Email submissions or requests for advertising info to: news@oknursingtimes.com

For Advertising email:

Advertising@oknursingtimes.com or call 405-631-5100 ext 6

To request advertising rates, subscribe to our digital edition or get more information email news@oknursingtimes.com

Phone: (405) 631-5100 Fax: (405) 631-5103 **P.O. Box 239, Mustang, Ok 73064**

Serving Nurses for more than 23 years!

RECRUITING NURSES IS OUR SPECIALTY!

OKNT provides nurses a fresh weekly publication filled with news and features with resources for the Healthcare reader. Articles and advertisements in Oklahoma's Nursing Times do not necessarily reflect the opinions of the newspaper or Metro Publishing, L.L.C. it's Ownership, Management or employees. We do not assume responsibility for statements made by writers or advertisers. The acceptance of advertising by Oklahoma's Nursing Times does not constitute and endorsement of products, services or information. We do not knowingly present any product or services which is fraudulent or misleading in nature. Opinions expressed in columns and letters to the editor are not necessarily the opinions of the newspaper or Metro Publishing, L.L.C. it's Management or employees. We reserve the right to refuse any advertisement. COPYRIGHT © 2022-2023 METRO PUBLISHING L.L.C. ALL RIGHTS RESERVED

SSM
Continued from Page 1

of Fame, Mohr has cared for rural eastern Oklahomans since 1992. She was named President of the Shawnee hospital in 2020, and prior to that appointment, she served in several leadership roles including Chief Nursing Officer, Chief Operating Officer, Assistant Vice President of Nursing and Director of Emergency Department. "As a lifetime rural Oklahoman myself, and with personal ties to the Seminole Community, it is an exciting opportunity to work alongside the wonderful caregivers who have just joined our organization," Mohr said. "Our incredible employees help us deliver our Mission – 'Through our exceptional health care services, we reveal the healing presence of God' – and I speak for the entire leadership team and our Saints in Action when I say that we are proud to provide health care to the community of Seminole."

A dedication and blessing event is planned for late summer.

FROM OUR FRIENDS ON FACEBOOK

From: Norman Regional Health System

Welcome Brandy Reeves, APRN, FNP-BC, to our Internal Medicine – Doctors Park clinic!

Brandy is a certified advanced practice registered nurse who worked as an Intensive Care Unit (ICU) nurse for seven years prior to becoming an APRN.

"My background as an adult critical care nurse has allowed me the unique opportunity to see firsthand how chronic disease processes can lead to life-threatening emergencies and/or acute critical illnesses," Brandy said. "This has shown me how imperative it is that patients in the community have accessible healthcare managed by knowledgeable, skillful and professional providers who work compassionately and diligently in their aid to educate, prevent and manage ailments and disease – with aim of preventing adverse events or medical emergencies such as these from occurring or recurring."

Brandy is accepting new patients and would love to care for you! Call Internal Medicine – Doctors Park at 405-515-0380 to schedule an appointment, or learn more by visiting: https://www.normanregional.com/doctors/1371-brandy-reeves-aprn-fnp-bc?fbclid=IwAR2ftl1bsKELXkkjRn9i5-OZXuTKfhgt_TGjG_y0gtUUglNtyreJH_j7ee0



FROM OUR FRIENDS ON FACEBOOK

INTEGRIS DAISY
Award Recipient!
*Congratulations to
Mikel Drake, RN,
BSN, OCN*



Visit our display table at **SENIOR LIFESTYLE AND WELLNESS EXPO**
TUES JULY 12 FROM 8:30AM – 2:30PM · 4145 EAST 21ST, TULSA, OK 74114

YOUR TRUSTED MEDICARE RESOURCE
INCREASE BENEFITS • REDUCE COSTS • NO COST CONSULTATION



Christina Sibley, EMT/RMA
Medicare Specialist
405-655-6098
csibleyinsures@gmail.com
BS Health Studies-Gerontology

Steven Sibley, RET/DAV
Life, Health, LTC, & Disability
405-850-1569
ssibleyinsures@gmail.com
MBA - Healthcare Administration



Steven and Christina Sibley are licensed, independent Insurance Brokers. Their focus is finding the best products to insure their client's Life, Health, Long Term Care and Medicare insurance needs are fully and affordably met, both now and in retirement. With her 20 years of healthcare experience and his 20 years of financial services experience, they are ready to offer you the information and personalized service you expect and deserve. There's never any pressure, or any charge, just help.



sibleyinsures.com



We offer Healthcare in Retirement Planning
Disabled Veteran | Native American | Woman owned company
SERVING OK, KS, TX, AZ, & NM

Contact us about our Turning 65 Education Events held throughout Oklahoma or schedule a personal meeting in your home. Get your questions answered about your Medicare benefits and options. There is no charge, no pressure, just help.

CAREERS IN NURSING

MOMENTS TO REMEMBER: LPN SETS FOUNDATION AS NURSE

by James Coburn - staff writer

Christina Schreck wanted to become a nun or a truck driver when she was growing up. She is a single mother who has always been a caregiver. Nursing is a profession that she is naturally drawn to. As an LPN, she found her home at The Wilshire Skilled Nursing and Therapy, located in Oklahoma City.

"I'm good at it, and this is something I will always be in demand for," she said. "There is not one person in this residence that I don't love or know or hug."

She finds it very important to be uplifting and supporting others as their extended family. Schreck likes getting to know her residents at The Wilshire Skilled Nursing and Therapy.

"I think that's important for them to have because we are family," Schreck said. "A lot of them don't have family that come visit them. So, it's important if they want a Heath bar. It was somebody's

birthday the other day and she likes chocolate covered donuts. Deborah likes to dance. There's one here, Danny, he likes his whirlpool three times a week. It's important to know the details."

She wanted to work at a small capacity nursing home after graduating about 18 months ago from Canadian Valley Technology Center, located in Chickasha.

"You can go through a lot of bad apples before you find a fit," Schreck said. "I asked my instructors what's the point if I don't find somewhere that I don't get along with everybody. But The Wilshire Skilled Nursing and Therapy turned out to be a gem."

"It's good to have mutual respect where you can come to the table and discuss and feel you are heard. We have a good platform for that," she said.

Schreck has stayed there because of the quality care provided by

the staff, she continued. She didn't want to work at an over-populated nursing home that is understaffed.

"I wanted to get into skilled nursing where I could grow and learn," Schreck said. "I do a little bit of everything, help out with wound care. I'm continuously learning."

Schreck learns by asking a lot of questions. Someone on staff always has the answer she needs to give the best quality of care. Everyone comes together when finding effective solutions, she said. Schreck feels comfortable in knowing she has administrative support in advocating for the residents' needs.

Her career calls for multi-tasking kept in check by compassion for patients and their family members in both skilled nursing and long-term care. Someone who is strong and determined describes an effective LPN. They complete their tasks, she said, by giving every ounce of commitment needed.

"I have a very strong work ethic. If you're not going to do it right then don't bother doing it," Schreck said. "If I feel uncomfortable about doing something, I can always grab one of my supervisors."

She has always been the type of person who will find someone who can explain a solution. Everyone asks questions at some point if they want to achieve anything in their career, she said.

"You've got to be courteous and there's always good times to ask questions. I've had a lot of respect at work, and I've made a couple of really good friends here," she said. "It makes a big difference when you know there are people who have your back. When you didn't grow up with that it makes a big difference to have that kind of support."

Schreck said she is lucky that Canadian Valley Technology Center

See SCHRECK Page 5



LIVING IS NOT ONE-SIZE FITS ALL. SO, HOW CAN ASSISTED LIVING AND MEMORY CARE BE?

We serve the individual's need for purpose, independence and dignity. Our loving, expert staff improves life with innovative, individual programs and therapies. You really must see Legend® at Rivendell for yourself.

Call now and join us for lunch and a tour. **Discover the Legend Senior Living® difference today.**

Call to learn more: **(405) 703-2300**

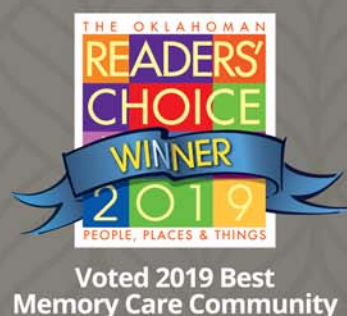

LEGEND®
ASSISTED LIVING & MEMORY CARE
at Rivendell

LegendSeniorLiving.com
A Residence of Legend Senior Living®

SCHREK

Continued from Page 4

set her on the right course.

"It was a great school. My instructors were nice and a good support team. I actually enjoyed it," she said. "They have one of the hardest programs to go through. I loved it and would recommend it to anybody."

As a single mother she keeps herself busy at work and finds time to relax with her 12-year-old daughter. They like to go camping, canoeing, and be outdoors.

"Right now, she's in Branson, Missouri. I'm kind of jealous, but I'm glad she gets to go," Schreck said. "I kick it with my kid. She is my best friend."

They also spend time together at The Wilshire Skilled Nursing and Therapy doing arts and crafts.

"I love arts and crafts. She'll make stuff for all the residents. I do some of the night shift, so she'll make me take them to work and I'll lay them on everybody's little desk, so everybody wakes up to a little something. She is a participant. She's like a candy striper and she's always a blessing."

For more information about The Wilshire Skilled Nursing and Therapy visit: <https://www.wilshireokc.com/>



Christina Schreck instills love and support wherever she goes as an LPN at The Wilshire Skilled Nursing and Therapy.

2022 ONA ANNUAL CONVENTION

**POWER
OF NURSING**

EDUCATE • INNOVATE • CELEBRATE

SEPTEMBER 28 - 29, 2022 / TULSA, OK

REGISTER NOW!

Connect with Oklahoma nurses and organizations at the 2022 ONA Annual Convention: Power of Nursing; Educate, Innovate, Celebrate! The convention will take place on September 28 and 29 in Tulsa, OK.

If you wish to attend the ONA House of Delegates please make sure to register separately.

Register today: <https://bit.ly/3aP1qLM>

Got a Special Nursing Job? LET US FEATURE IT!

Your Job will appear in our DIGITAL DESKTOP EDITION EVERY WEEK, OUR JOB BOARD AND OUR FACEBOOK PAGE

For more details on specialized jobs appearing in this issue visit our **Job Board** at www.oknursingtimes.com/jobs

To get your Special Nursing job posted call

405-631-5100 ext 6 or email

advertising@okcnursingtimes.com

We do what no other recruitment vehicle does - **LET US ASSIGN A WRITER TO FEATURE YOUR FACILITY** AT NO CHARGE AND FIND THAT PASSIVE NURSE RECRUIT!

**Oklahoma's
Nursing Times**

ALL DIGITAL RECRUITMENT PACKAGE



FACEBOOK AD BOOST

Find Oklahoma's Nursing Times on Facebook.

<https://www.facebook.com/oklahomas.nursingtimes>

Boosting an ad helps you receive more likes, shares and comments on the ad post.

\$289 per Boost

JOB ALERT

Job Alerts may be purchased and scheduled for broadcast any business day. Job Alerts provide immediate job notices that are broadcast for only **\$500 per Alert**. One Job Alert per day. **Reserve your day now!**

ONLINE JOB POSTING

STARTING AT \$75!

Online job posting with ease: You can visit okcnursingtimes.com/jobs and click the JOBS tab or email your job posting and category preference to advertising@okcnursingtimes.com

**Oklahoma's
Nursing Times**

P.O. Box 239. Mustang, OK 73064
(405) 631-5100 | FAX: (405) 631-5103
advertising@okcnursingtimes.com
www.oknursingtimes.com

140 GENERAL NURSING

**We are looking for
Licensed Practical
Nurse /Registered
Nurse Charge
Nurse Weekend.**

Saturday - Sunday: 6am - 10pm **Baylor Pay Eligible**
University Village located at 8555 South Lewis Ave. Tulsa, OK 74137 is looking for a Licensed Practical or Registered Nurse to care for our long-term care or skilled residents in the Health Center. The ideal candidate will be a responsible and well-trained professional able to give the best nursing care with little supervision. Compassion, composure and dependability are a must. You will also be able to follow health and safety guidelines faithfully and consistently. The goal is to promote residents well-being, which is achieved by providing high quality nursing care and fostering a respectful and supportive environment among clinical staff.



LPN Field Nurse

**SOONER
Home Health Care**

Norman, OK, USA - Full Time Sooner Home Health of Norman, OK is looking to hire a full-time Field Nurse (LPN). Are you looking for a job that offers meaningful work? Do you want an opportunity to advance your career in nursing? Would you like to join a company that strives to make a difference in the lives of both its patients and employees? This nursing position in home health care earns a competitive wage depending on skills & experience and a generous sign-on bonus of \$3,000. We also offer great benefits, including medical, dental, vision, short- and long-term disability, paid holidays, paid time off (PTO) accrual, a 401(k), schedule flexibility, and life insurance. If this sounds like the right opportunity in home health care for you, apply today!

www.soonerhs.applicantpro.com/jobs/2464683.html

140 GENERAL NURSING

**LPN – Licensed
Practical Nurse**

Midwest City, OK, 73110
Elite Medical Staffing is hiring a Licensed Practical Nurse for opportunities in Midwest City, OK. Qualified candidates will have previous Long-term Care experience and have a strong focus in patient care. Compensation and Benefits: \$28-30/hr

Immediate openings
Mobile App/Schedule Flexibility
Weekly Pay with Direct Deposit
Medical, Dental and Vision Insurance
Referral Bonuses
Requirements: Current CPR/ BLS Certification
Must be eligible to work in the United States
OK LPN license
1-year previous experience
About Elite Medical Staffing: We're still actively and urgently hiring throughout the COVID-19 pandemic. If you meet our requirements, please apply! We are an equal opportunity employer and comply with federal, state, and local anti-discrimination laws, regulations, and ordinances
Offer conditional upon completion of background check and drug screen. Candidates must be 18 years old to apply. Visit <https://careers.elitemedicalstaffing.com/>



**ELITE MEDICAL
STAFFING**

**!!!INCENTIVE OFFERED!!!
Licensed Practical Nurse
/ Registered Nurse
CHARGE NURSE
!!!NEW PAY SCALE!!!**

8 HOUR SHIFTS. Now offering \$5000 sign-on bonus!!! SEEKING QUALITY & DEPENDABLE CHARGE NURSES. As a Charge Nurse / LPN / RN, you enjoy interacting with and providing high-quality care the residents in our Memory Care facility. Working to provide physician directed medical treatment and medication. Memory Care Center at Emerald 2700 N Hickory St, Claremore, OK 74017

140 GENERAL NURSING

**CTA - Care Team
Associate -
Adult Float Pool**

Shifts Available: Full-Time, 7a - 7p or 7p - 7a
Education & Experience: Six (6) months experience in a healthcare setting OR completion of a health related vocational education course of at least 3 months OR completion of the first semester of clinical education in an associate or bachelor's degree program from a non-nursing health care discipline. License(s)/ Certification(s)/Registration(s) Required: Current Basic Life Support issued by the American Heart Association required upon hire. Knowledge, Skills and Abilities: Knowledge of basic nursing techniques and procedures. Ability to communicate effectively, and follow written and oral instructions; and to maintain effective working relations with others. To apply visit: https://oumedicine.wd5.myworkdayjobs.com/en-US/OUHealthCareers/job/Oklahoma-City/CTA---Care-Team-Associate---Float-Pool---OU-Medical-Center_R0006784



140 GENERAL NURSING

**!! *INCENTIVE
OFFERED!! (RN/LPN)
CHARGE NURSE
!! NEW PAY SCALE !!
Now offering \$5000
sign-on bonus.**

Seeking Motivated Nurses To Join Our Great Team!!
7am-7pm & 7pm-7am
Shifts Available. Work Full Time Or Part Time!!
Emerald Care Center
2800 N Hickory St,
Claremore, Ok 74017



**We Are Looking
For Family
Nurse Practitioner**

Xpress Wellness offers a great working environment with state-of-the-art urgent care facilities, attractive work schedules, competitive wages and incentives, comprehensive insurance benefits including medical, dental, life, vision and disability. Xpress Wellness offers a 401k retirement plan with generous company match. Helping people get better is our business so taking care of our people is critical to our success. Provides primary and episodic care to patients following accepted standards and protocols. Xpress Wellness Urgent Care 1675 12th Ave NW, Ardmore, OK 73401

Got a Special Nursing Job? LET US FEATURE IT!

Your Job will appear in our DIGITAL DESKTOP EDITION EVERY WEEK, OUR JOB BOARD AND OUR FACEBOOK PAGE

For more details on specialized jobs appearing in this issue visit our **Job Board** at www.oknursingtimes.com/jobs

To get your Special Nursing job posted call
405-631-5100 ext 6 or email
advertising@okcnursingtimes.com

We do what no other recruitment vehicle does - **LET US
ASSIGN A WRITER TO FEATURE YOUR FACILITY** AT NO
CHARGE AND FIND THAT PASSIVE NURSE RECRUIT!

**Oklahoma's
Nursing Times**

Career Opportunities

FAX 405-631-5103 or CALL 405-631-5100
or email ads to advertising@okcnursingtimes.com

**Oklahoma's
Nursing Times**

161 LICENSED PRACTICAL NURSING

!! INCENTIVE OFFERED!!
LICENSED PRACTICAL NURSE \$\$\$\$\$\$5000.00
SIGN ON BONUS \$\$\$\$\$\$ **7A-7P OR **7P-7A (12 HOUR SHIFTS) FLEXIBLE SHIFTS!!!!

Seeking Motivated & Dependable Lpn's To Join Our Amazing Team For Our Ltc/Snf Facility. We Offer Competitive Pay, With Sign On Bonus Included, Great Benefits!! Also Ask About Our Referral Bonuses!! Join Our Team At Emerald Care Center 2425 S Memorial Dr, Tulsa, OK 74129

204 REGISTERED NURSE

RN ICU/ Dialysis, Days

Location: Oklahoma City, Oklahoma. **Job Id:** 880530
Type: Full Time Evenings
Minimum Qualifications: Education: Graduate of an accredited school of Nursing. Licensure: Current Oklahoma licensure to practice as a Registered Nurse required. Experience: Two (2) years of experience as a Registered Nurse required for this position. New Graduate RN's are not eligible.

Certifications: BLS & ACLS certified. Required certifications must be current before assigned to care for patients independently.

NIHSS: If new to the unit nurse will obtain within the first three months of employment in Critical Care. Other: Completes Hospital and nursing competency within 3 months of employment and annually, submits to Nurse Manager/ Education Coordinator.

Preferred Education: BSN preferred
Experience: Requires four (2) years of department-specific (or equivalent) experience performing in a patient care RN capacity. To apply here:

<https://careers.mercy.net/job/880530/Registered-Nurse-ICU-Dialysis-Days>



204 REGISTERED NURSE

Registered Nurse

Temporary 13 Week Assignment. Full-time, 36hrs per week. \$75/hr. Current Oklahoma License Certifications: Current BLS certification required before assigned to care for patients independently. Current NRP Certification required before assigned to care for patients independently. Other: Completes Hospital and nursing competency within 3 months of employment and annually, submits to Nurse Manager/ Education Coordinator.

Must meet the requirements of the supplemental staffing policy and agreement. Preferred Education: BSN Preferred Certifications: ACLS. Great Benefits. Mercy has determined this is a safety-sensitive position. The ability to work in a constant state of alertness and in a safe manner is an essential function of this job.

To apply visit:
<https://careers.mercy.net/job/870103/Registered-Nurse>



We are seeking Registered Nurse

Mays Plus, Inc. is seeking an RN with current license without restriction. Must have been licensed for at least a year with a year of geriatric experience (ex. home health or nursing home). Must work well without supervision. Some computer experience with typing skills required. Company car supplied. Supervisory visits, pill minder, med planner, etc. needed. No case management. Good communication skills. Monday-Friday, 8am-5pm, no weekend, no on call, and no holidays. Please respond with a current resume. 1106-1110 N Ellison. Guyton, OK, 73942

204 REGISTERED NURSE

Registered Nurse (New Grad Nurse Resident)

This RN Staff position may be under filled with a recent RN Graduate as a Nurse Resident-JC 2323 at \$15.00 per hour. Upon passing RN boards Nurse Resident will be moved into the RN staff position-JC 3883. Nurse Resident must pass RN boards within 6 months. Veterans/ Individuals with Disabilities. Registered Nurse (New Grad Nurse Resident), Full Time, 7p-7a, Med Surg ICU, INTEGRIS Bass, Enid, OK.

NTEGRIS Health is an Equal Opportunity/ Affirmative Action Employer. For Details Visit:
www.oknursingtimes.com/jobs/job/registered-nurse-new-grad-nurse-resident-16/



RN-Days-Cath Lab

Manage and delivery of patient care utilizing the nursing process May be required to float to other units. Reports to the appropriate manager, director, or vice president. **Responsibilities:** Assessment/ re-assessments, Development of the plan of care, *

Implementation of appropriate patient care interventions, Evaluation of appropriate patient care interventions and supervises and coordinates other licensed and non-licensed personnel in the provision of care to patients as assigned. Job Code: 731511 To APPLY or for Details

Visit: https://ertr.fa.us2.oraclecloud.com/hcmUI/CandidateExperience/en/sites/CX_2001/job/731511/?utm_medium=jobshare



204 REGISTERED NURSE

Surgery Registered Nurse

***\$15,000 Sign-On Bonus**
 OSH, a physician-owned facility, is looking for a full-time Surgery RN to work Monday – Friday, 6:30a – 5:00p with a rotating day off, i.e. Tuesday off this week, Wednesday off the following week, Thursday off the next week, etc. Every four weeks you will get a 4-day weekend due to having Friday and Monday off on the rotation. There is some call required which is typically 2-3 days a month, with 1 weekend call every 20 weeks or so. This position comes with full-time benefits! OSH offers a competitive benefits package. Experience: At least one year of RN clinical experience in last three years in an acute health setting. Experience in the post-operative healthcare setting/ surgical patients desired. For more info or to apply visit:

www.oklahomasurgicalhospital.com



204 REGISTERED NURSE

RN Assistant Clinical Manager

Location: 73069 - Full Time Sooner Home Health of Yukon, OK is looking to hire a full-time Are you looking for an opportunity to advance your career in nursing? Competitive salary based on experience. great benefits, including medical, dental, vision, short- and long-term disability, 6 holidays off, paid time off (PTO) accrual, a 401(k), schedule flexibility, and life insurance. **QUALIFICATIONS:** Licensed as a registered nurse, 2+ years of nursing experience in the home health care industry, CPR certification OR the ability to obtain one within 60 days of being hired, Knowledge about Medicare guidelines regarding home health agencies, and have valid driver's license, reliable transportation with proof of insurance. For more information or to apply visit:

<https://soonerhs.applicantpro.com/jobs/2464683.html>

204 REGISTERED NURSE

RN Endoscopy Days PRN

Mercy Hospital Oklahoma City Department - Out Patient Diagnostic. Job Id: 881833 Type: PRNDays

Qualifications: Experience: Minimum two years of experience in an acute care hospital setting
Required Education: Nursing Degree from an accredited school
License: current RN license in our state
Certifications: BLS, ACLS
 Benefits: Day-one comprehensive health, vision and dental coverage, PTO, tuition reimbursement and employer-matched retirement funds are just a few of the great benefits offered to eligible co-workers, including those working 48 hours or more per pay period!
 To APPLY or for Details Visit:
<https://careers.mercy.net/job/881833/RN-Endoscopy-Days-PRN>



Oklahoma's Nursing Times

CLASSIFIED RATES!

Open	4x	12x	26x	48x
\$3.01	\$2.41	\$2.22	\$1.93	\$1.66

Classified Display: 14 lines to an inch.



Add Facebook ad Boost for \$75!

Find us and check out your ad on Facebook.
www.facebook.com/oklahomas.nursingtimes

WORLD-WIDE! YOUR AD ON OUR JOB BOARD FOR ONLY .32 EXTRA PER LINE!

www.oknursingtimes.com/jobs

Career Opportunities

FAX 405-631-5103 or CALL 405-631-5100
 or email ads to advertising@oknursingtimes.com



 **SECOND HALF**
EXPO 2022

October 22, 2022

The National Cowboy &
Western Heritage Museum
Oklahoma City, OK



THE LARGEST 50+ EXPO IN CENTRAL OKLAHOMA!

Everything for the 50+ Generation

**Meet face-to-face with a huge
group of people all in one day!**

For Attendee or Sponsor Information:
SecondHalfExpo.com

Featured sponsors:

THE OKLAHOMAN
MEDIA COMPANY

OKLAHOMA'S
NEWS 4
KFOR.COM

OKLAHOMA MAKING A
SENIOR BETTER LIFE
FOR THE 50+
Journal
MAGAZINE • RADIO • EVENTS • APP

 **SCISSORTAIL**
WEALTH MANAGEMENT

 Oklahoma's
Nursing Times

SENIOR NEWS & LIVING

Contact Us: (405) 657-5131 | info@SecondHalfExpo.com

OU Health Announces Chief Operations Officer

OU Health, Oklahoma's only integrated, comprehensive academic health system, has named Jonathan W. Curtright, MBA, MHA, chief operations officer.

Curtright comes to Oklahoma from MU Health Care, the University of Missouri's academic health system, where he has served as CEO since 2017. His executive experience in healthcare spans more than 25 years and includes leadership roles at Indiana University Health, UK Healthcare and Mayo Clinic. He will be onsite in Oklahoma City in August.

"Jonathan brings to OU Health a wealth of experience in academic healthcare and has a successful track record of operational excellence, strategic growth, health system transformations and employee engagement. He is uniquely qualified to step into this important role at OU Health as we focus on integrating our organization in order to bring the best outcome and experience to our patients" said Richard Lofgren, M.D., MPH, president and CEO of OU Health.

Curtright joins OU Health as a member of the executive team and will have operational and business oversight of OU Health University of Oklahoma Medical Center, Oklahoma Children's Hospital OU Health, OU Health Stephenson Cancer Center and OU Health Edmond Medical Center.

Curtright has worked in accelerated leadership roles over the course of his career. He has extensive leadership experience across the entire continuum of care, including outpatient, inpatient, procedural, imaging, regional and outreach practice, support services, post-acute care, research and education. While at MU Health Care, he strategically grew the health system, transformed clinical performance, planned and launched the development of a new children's hospital, deepened employee engagement and cemented an Alliance for Precision Health with Siemens Healthineers.

Curtright earned master's degrees in both business and healthcare



Jonathan W. Curtright, MBA, MHA

administration and an undergraduate degree in business from the University of Missouri.

"The work already underway at OU Health is both exciting and transformative for healthcare in the state of Oklahoma and the region," said Curtright. "I am tremendously excited to be a part of Dr. Lofgren's vision of bringing a highly integrated, high performing academic healthcare system to the citizens of the region and am looking forward to joining the Oklahoma community."

Curtright and his wife, Lori, will relocate to Oklahoma City. They have four adult children.

FROM OUR FRIENDS ON FACEBOOK

INTEGRIS DAISY Award Recipient!

Congratulations to Haley Akin, RN, BSN, OCN





GROW • LEARN • CONNECT

ONLY \$15 PER MONTH

JOIN TODAY

GET TWO GREAT MEMBERSHIPS AT ONE LOW PRICE. JOIN ONA & ANA TODAY

We are empowering nurses with resources, programs and standards that help you advance your career.

Discounts On
Continuing Education Modules

FREE Webinars
Navigate Nursing Webinars with free CE

Exclusive Savings
On Certification Through the American Nurses Credentialing Center

Advocacy
Protect Your Practice and Improve the Quality of Care

FREE Subscriptions
to ANA Journals and Newsletters



Advance Your Career 100% Online

Master of Science in Nursing
Finish in as little as 16 months
As low as \$15,000

RN to BS in Nursing
Finish in as little as 10 months
As low as \$8,500

UCO UNIVERSITY OF CENTRAL OKLAHOMA
CONNECTED CAMPUS

online.uco.edu

Southern Nazarene School of Nursing

Caring Professionals, Global Perspectives, NCLEX-Ready

SNU welcomes all inquiries about the program!
To learn more, please visit our website at snu.edu/nursing, or schedule a campus visit at snu.edu/campus-visit



PURPOSEFULLY DIFFERENT.

Refining Character | Creating Culture | Serving Christ

FIND OUT MORE ABOUT THE SNU SCHOOL OF NURSING
SNU.EDU/NURSING OR 405.491.6365



(AS PUBLISHED IN THE 2022 EDUCATION GUIDE TO NURSING)

NWOSU continues to turn heads

The hits just keep on coming for Northwestern Oklahoma State University when it comes to national recognition of its nursing programs.

The past year has seen the school's nursing program recognized by several groups for everything from flexibility to accessibility to cost and reputation.

"We've had some really great recognition nationwide," said Dr. Shelly Wells, professor of nursing and chair of the Charles Morton Share Trust Division of Nursing. "Those are just a few. We're working hard."

Northwestern Oklahoma State University's hybrid BSN-to-DNP nurse practitioner program was recently named the best in the country out of 203 accredited colleges and universities in the nation evaluated by [Intelligent.com](https://www.intelligent.com).

Criteria used for the ranking included flexibility, faculty, course strength, cost, and reputation.

[Intelligent.com](https://www.intelligent.com) created a Top 35 Nurse Practitioner Programs list from their evaluations.

Other factors [Intelligent.com](https://www.intelligent.com) used to evaluate each program included program strength, student readiness, return on investment, cost, and student engagement.

According to their website, they looked at how easy it would be to earn back the cost of each degree program. They calculated the average weekly wages of the occupations that a particular degree leads to versus the cost of the program.

Northwestern is one of only two public universities in Oklahoma to offer a Family Nurse Practitioner program, was the first public university with a BSN to DNP offering, and the only program in the state with an emphasis on nursing in rural communities.

Wells, a former March of Dimes Nurse of the Year and Nightingale Award of Nursing Excellence recipient from the Oklahoma Nurses Association said the school's faculty is the driving force in its success.

"We have a very caring faculty. Being a small program, our faculty

know our students - across all our programs," Wells said. "We're known for our faculty quality, caring and one-on-one relationships with students and that's what I think leads to our success."

This past year also saw NWOSU rated in the top 100 for affordable RN to BSN programs in the country by [UniversityHQ.org](https://www.universityhq.org).

[Registerednurse.org](https://www.registerednurse.org) tabbed NWOSU as the No. 1 RN to BSN program in Oklahoma.

Mometrics.com put Northwestern in the top 30 among all programs in the Southwest based on affordability.

Wells - who also serves as ONA's President - pointed out the NWOSU Nursing program is among the top in the state in terms of national RN licensing examination (NCLEX) pass rates.

The most recent BSN-DNP Family Nurse Practitioner class boasted a 100-percent pass rate on all certifications and 100 percent job placement.

"Maybe that's how we're getting all

this recognition," Wells laughed. "We lay a foundation of unique needs for rural nursing care and providership. We start on day one with that and go throughout the program focusing on those unique needs."

A diverse, caring faculty is the backbone for it all.

"We are extremely proud of our faculty and staff members who work hard to give our students the best experiences to maximize learning," said Dr. Janet Cunningham, university president. "Receiving affirmation from outside sources shows that our students learn from the best through an affordable program, and gain employment after graduation."

Wells stressed the availability of funds for traditional nursing students and the university's long history of philanthropy and scholarship that yields many students graduating with little to no debt.

For more information visit:

www.nwosu.edu/school-of-professional-studies/nursing



Northwestern™

OKLAHOMA STATE UNIVERSITY

Northwestern's Award-Winning Nursing programs are nationally recognized by [Intelligent.com](https://www.intelligent.com), [RegisteredNursing.org](https://www.registerednursing.org) and [Mometrix.com](https://www.mometrix.com) for affordability, accessibility, flexibility, and high-quality program outcomes.

BSN | 580-327-8493
DNP | 580-327-8442



Traditional BSN with sites in Alva, Enid, Woodward, and Ponca City

Online RN-to-BSN is a 12-month program with no traditional clinical hours and no required campus visits

Hybrid BSN-to-DNP Family Nurse Practitioner Program offers online courses, local clinical practicums, and limited campus visits

<https://www.nwosu.edu/school-of-professional-studies/nursing>

OMRF receives \$3 million for anti-aging study, seeks volunteers

The National Institutes of Health has awarded the Oklahoma Medical Research Foundation \$3 million to continue the study of the anti-aging abilities of a diabetes drug.

The five-year grant will allow OMRF physiologist Benjamin Miller, Ph.D., to continue his investigation of the ability of metformin, the world's most prescribed diabetes drug, to slow the biological process of aging.

Aging is a leading risk factor for many diseases, but people can lessen the impacts of aging with appropriate diet and exercise. Because many people find dietary changes and exercise challenging, there are ongoing searches for medications that may mimic those effects.

"We know exercise slows the aging process, but this drug could

be an alternative for otherwise healthy people who don't get much movement," Miller said.

The study will observe metformin's impact on animal models with different fitness levels. Investigators designed the study after surprising results that also led to an ongoing OMRF clinical trial of metformin in humans.

"Our studies have shown that there may be people who benefit from the metformin treatment and others who do not," Miller said. "Our goal is to help determine who may benefit and better target the treatment to slow the onset of chronic diseases."

Finding the right context for anti-aging metformin treatment is critical as this use for the drug grows, Miller said. This study will help identify groups who may see the greatest positive impact and



Oklahoma Medical Research Foundation scientist Benjamin Miller, Ph.D.

who should skip this treatment to avoid adverse effects.

Miller is continuing to recruit participants for the ongoing clinical trial. The study is now focused on participants aged 40-75 who have higher-than-normal blood sugar, a body mass index above 30, or are not physically active. Participants must also not be taking glucose-lowering agents.

Volunteers will first undergo a health screening. If enrolled, participants' visits during the 12-week study may include blood

tests, muscle biopsies, bone density scans and insulin sensitivity tests.

To participate or for more information, visit www.omrf.org/metformin or contact Oklahoma Shared Clinical and Translational Resources at 405-271-3480 or osctr@ouhsc.edu.

Funding for the research is provided by the National Institute on Aging, a part of the NIH. Grant No. R01AG074502-01A1 will support the new study, and R01AG064951 continues to fund the clinical trial.

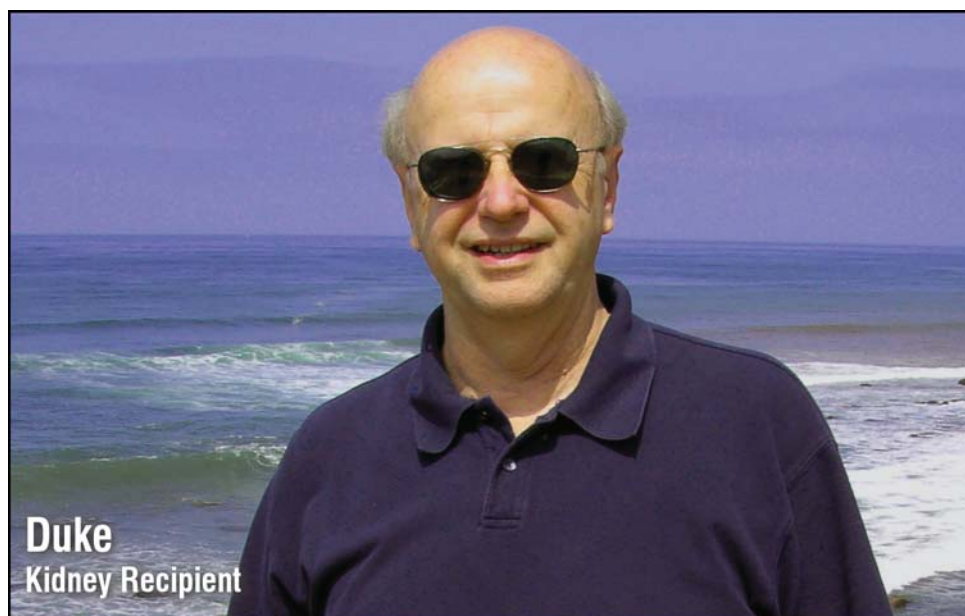

Duke
Kidney Recipient

Imagine, 30 years old, beautiful wife, one child, another on the way, a great job and you go to the doctor and he says "This is the day you start dialysis, we have a chair ready for you." Dialysis...possibly for the rest of your life. I couldn't start that day, I had to go home and refocus on this long journey of dialysis three times a week. The next day I started and was a dialysis patient for six years. I continued to work for several years and shortly after starting dialysis our second son was born. Our kids only knew a dad that was on dialysis three times a week, until I received a kidney transplant.



Thanks to the family of an accident victim, I received a kidney transplant in 1986. It's been over 27 years since my life was

changed. It's hard to imagine what my family's life would have been like without it. Imagine the difference you could make as an organ donor!

Organ, eye and tissue donation saves lives. Please make your decision to donate life and tell your family. Register to be an organ, eye and tissue donor on your Oklahoma driver's license or state ID card or register online at www.LifeShareRegistry.org. If you don't have a license or state ID card and do not have internet access, call 800-826-LIFE (5433) and ask for a donor registration card.



Check Out Oklahoma's BEST Nursing and Health
Care Jobs www.okcnursingtimes.com

STORM SEASON IS OVER -

GET YOUR HOME INSPECTED TODAY AT NO COST



Roofing & Construction

A Roofer You Can Trust!



"Senior Advocates for Over 30 Years"

FREE STORM DAMAGE INSPECTION • WIND / HAIL • FIRE / WATER • RESIDENTIAL / COMMERCIAL

CALL 405-923-5127

www.smoothfinishroofing.com



Dennis Helm
Owner



American Red Cross
Disaster Relief Team



Senior Guide Post



GENERAL CONTRACTOR
FULLY INSURED

OKC LIC. #13705
CIB. LIC. #0242

\$500 REBATE

(VISA Gift Card)

with 1 complete reroof of 26 sqs.

\$1000 REBATE

(VISA Gift Card)

with 1 complete reroof over 26 sqs.

PTSD, Healthcare Workers: What You Need to Know, How to Get Help

Lacey Heidel, BSN, RNC-OB, a certified labor and delivery nurse at Norman Regional Health System, was only three months into her nursing career when she faced the hardest day of her life and career when her patient died from an amniotic fluid embolism (AFE).

"That was the absolute worst day of my life," Lacey said.

Three months after the incident, Lacey said she "spiraled downhill real quick. It all hit me at once."

That's when she was diagnosed with PTSD.

She received treatment, underwent therapy and got on medication – allowing her to come back to work again with "a new spirit," she said.

Lacey is just one of many healthcare workers who suffer from PTSD due to a work-related traumatic event. According to a study at the University of Colorado, 18% of nurses meet the diagnostic criteria for PTSD. In comparison, PTSD in the general population of the U.S. is 6.8% among adults, according to the National Institute of Mental Health (NIMH).

What is PTSD?

Post-traumatic stress disorder, or PTSD, is a psychiatric disorder that happens whenever someone goes through a traumatic experience and memories get embedded into their mind, said Farhan Jawed, MD, a board certified psychiatrist and medical director of Norman Regional's inpatient Behavioral Medicine.

What are the symptoms of PTSD?

After experiencing a traumatic event, some may experience the following symptoms:

- **Re-experiencing symptoms**
 - * Flashbacks
 - * Reoccurring memories or dreams related to the event
 - * Distressing thoughts
 - * Physical signs of stress
- **Avoidance symptoms**
 - * Staying away from places,

events or objects that are reminders of the experience

- * Avoiding thoughts or feelings related to the traumatic event

- **Arousal and reactivity symptoms**

- * Being easily startled
- * Feeling tense, on guard or "on edge"

- * Difficulty concentrating
- * Difficulty falling or staying asleep

- * Feeling irritable and having angry or aggressive outburst

- * Engaging in risky reckless or destructive behavior

- **Cognition and mood symptoms**

- * Trouble remembering key features of the traumatic event

- * Negative thoughts about oneself or the world

- * Distorted thoughts about the event that cause feelings of blame

- * Ongoing negative emotions, such as fear, anger, guilt or shame

- * Loss of interest in previous activities

- * Feelings of social isolation

- * Difficulty feeling positive emotions

To be diagnosed with PTSD, a person must have all of the following for longer than one month, and symptoms must be severe enough to interfere with aspects of one's daily life, according to the NIMH.

- At least one re-experiencing symptom

- At least one avoidance symptom

- At least two arousal and reactivity symptoms

- At least two cognition and mood symptoms

Dr. Jawed said there is also acute stress disorder, or ASD, which presents similar symptoms, but those symptoms only last for a month or less. If symptoms are prolonged, then it is diagnosed as PTSD.

What is the treatment for PTSD?

The No. 1 thing for someone who thinks they may be

experiencing PTSD to do is to visit a mental health provider, either a psychiatrist or a psychologist, Dr. Jawed said. Once officially diagnosed with PTSD, multiple treatments are available.

Treatments for PTSD include:

- Counseling
- Psychotherapy, or Cognitive Behavior Therapy

There are different types of therapies that have been proven beneficial for those with PTSD, Dr. Jawed said. One is Eye Movement Desensitization and Reprocessing (EMDR) therapy, which is one that Lacey said was very helpful for her during her treatment.

- Medications

The type of medication, or medications, used depend on the patient and their symptoms, Dr. Jawed said. Different medications can be used to help treat PTSD, including anxiety medications, antidepressant medications, sleep medications, and more.

"There is a lot of treatment available," Dr. Jawed added.

The patient and their healthcare provider can work together to find the right treatment, or combination of treatments, to best help with their symptoms.

How can I get help for myself or a loved one experiencing PTSD?

There are many resources available both internally within Norman Regional Health System and externally. If you or a loved one may be experiencing PTSD, the most important first step is to seek help from a mental health provider.

Norman Regional has multiple resources for its healers, and also has its Outpatient Counseling Clinic, which offers outpatient counseling for adults 18 and older. To schedule an appointment, call the clinic at 405-912-3495.

There are also many resources

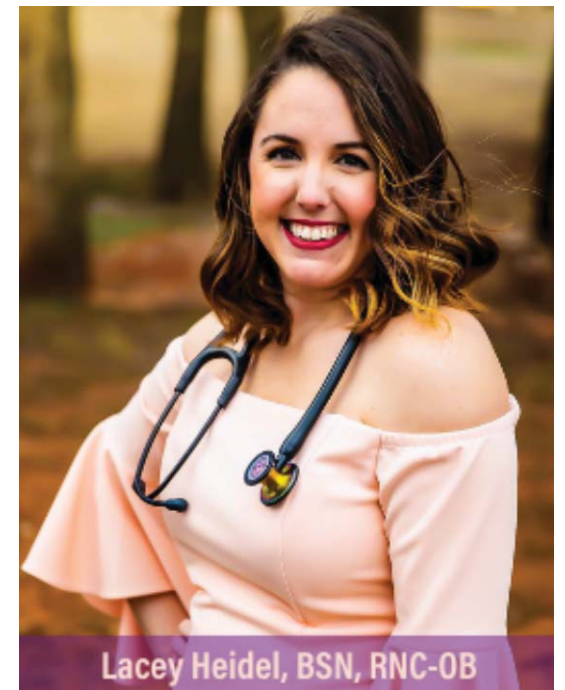

Lacey Heidel, BSN, RNC-OB

outside of Norman Regional, including support groups through the NIMH.

Visit: <https://www.nimh.nih.gov/health/find-help> for additional resources.

Aside from professional help for PTSD, which is necessary, those suffering with PTSD can also help themselves by:

- Following the treatment plan.
- Exercising, meditating or participating in other activities to help reduce stress.
- Trying to maintain routine for meals, exercise and sleep.
- Setting realistic goals and doing what they can.
- Spending time with trusted friends and family, and informing them upfront about things that may trigger symptoms.
- Expecting symptoms to improve gradually, not immediately.
- Avoiding use of alcohol or drugs.

Even if you are not experiencing PTSD, you can help by spreading awareness – knowing and sharing that healthcare workers may experience work-related PTSD and it is important to pay attention to your symptoms after experiencing a traumatic event.

It is okay to not be okay.

ANA Applauds Passage of the Bipartisan Gun Safety Legislation

The American Nurses Association (ANA) applauds the U.S. Congress for passing landmark gun safety legislation that will take meaningful action to address serious public health crises in the United States. The bill heads to President Biden and it is anticipated that he will sign it into law soon. The following statement is attributable to ANA President Ernest Grant, PhD, RN, FAAN:

"The passage of the Bipartisan Safer Communities Act marks one of the most significant steps Congress has taken to reduce gun violence in decades. As the nation's largest group of health care professionals, nurses know firsthand the horrible toll that guns have taken on our families and communities. This bill begins to address some of the core issues underlying the public health issue of gun violence by implementing common-sense policies that nurses and other health care professionals have long supported. Critically, this legislation is the result of bipartisan compromise. I want to thank its champions in the United States Congress who worked tirelessly across the aisle to ensure this package crossed the finish line."

The legislation includes significant investments in mental health, school safety, and school mental services. Notably, it will provide \$250 million for the Community Mental Health Services Block grant which enable States, the District of Columbia, and territories to expand access to mental health care. It will provide funding to increase awareness of mental health issues among school aged children; and to train school personnel and other adults who interact with school aged children to detect and respond to mental health issues. The American Nurses Association (ANA) is the premier organization representing the interests of the nation's 4.3 million registered nurses. ANA advances the profession by fostering high standards of nursing practice, promoting a safe and ethical work environment, bolstering the health and wellness of nurses, and advocating on health care issues that affect nurses and the public. ANA is at the forefront of improving the quality of health care for all. For more information, visit www.nursingworld.org.

**ANA**

ENTERPRISE

AMERICAN
NURSES
ASSOCIATION

AMERICAN
NURSES
FOUNDATION

AMERICAN NURSES
CREDENTIALING
CENTER

Situation Update: COVID-19

New Cases 7 Day Average	1,207
New Cases Week of 7/3-9/22	8,449
Active Cases	16,591
Total Cases	1,092,706
CDC/NCHS Provisional Deaths	16,189
Acute Care OSDH Licensed Facilities/Location**	Recent 3 day Ave. Hospitalizations
	Cases (ICU)
Region 1 (NW)	9 (2)
Region 2 (NE)	16 (2)
Region 3 (SW)	25 (4)
Region 4 (EC)	24 (6)
Region 5 (SE)	8 (0)
Region 6 (Central)	19 (2)
Region 7 (Tulsa)	77 (29)
Region 8 (OKC)	122 (21)
Total	300* (66)
Other Types of Facilities	
Focus Facilities	12 (0)
Rehabilitation Facilities	1 (0)
Tribal Facilities	10 (1)
Other Facilities Total	23 (1)

*Includes 37 hospitalizations in pediatric beds.

**Focus, Rehabilitation and Tribal Facilities numbers are not assigned to a specific region as their patient populations reside across the state. Information provided through survey of Oklahoma hospitals as reported to HHS as of the time of this report. Response rate affects data. Facilities may update previously reported information as necessary.

Data Source: Acute Disease Service, Oklahoma State Department of Health. *As of 2022-07-14 at 7:00 a.m.

Check Out Jobs at www.okcnursingtimes.com



LIFE IS A GIFT

In 2021, the United Way of Central Oklahoma and our more than 19,000 donors and 600 workplace campaigns selflessly contributed to the United Way Campaign. And to share the gift of a better life for thousands of Oklahomans.

And, as always, behind it all is your support. Your generosity is the heartbeat for us all. And we thank you.

TOP 20 CAMPAIGNS IN 2021:

Large Business Contributors (250+ Employees)

Love's Travel Stops & Country Stores, Inc.	Devon Energy Corporation	Continental Resources	Enterprise Rent-A-Car	OU Health
OGE Energy Corp.	MidFirst Bank	The Chickasaw Nation	Cox Communications	St. Anthony Hospital
Chesapeake Energy Corporation	Bank of Oklahoma	Ascent Resources	UPS	COSTCO Wholesale
American Fidelity	BancFirst	INTEGRIS Health	First Fidelity Bank	Jasco Products Company

Medium Business Contributors (50-249 employees)

SONIC Foundation	Ernst & Young LLP	BKD, LLP	The Greater Oklahoma City Chamber	Express Employment Professionals
Blue Cross and Blue Shield of Oklahoma	Arvest Bank of Oklahoma City	XTO Energy Inc.	INSURICA	EOG Resources, Inc.
Clements Foods Company	Mustang Fuel Corporation	Tronox LLC	BC Clark Jewelers	Oklahoma City Thunder
Ackerman McQueen	Crowe and Dunlevy	Chaparral Energy, Inc.	PACCAR Parts	LSB Industries, Inc.

Small Business Contributors (<49 employees)

EnCap Flatrock Midstream	Cummings Oil Company	MetaFund	PwC	Dillingham Insurance
United Way of Central Oklahoma	Valliance Bank	Lippert Bros., Inc.	Tall Oak Midstream LLC	Whitten Burrage Law Firm
Hall Capital/Fred Jones	Wells Fargo Advisors - Downtown	Federal Reserve Bank of Kansas City	Kirkpatrick Oil Company	
Wiggin Properties LLC	Stetson Bentley Real Estate	DeatschWerks	Riggs, Abney, Neal, Turpen, Orbison	
Walter Duncan Oil	First National Bank of Oklahoma			

Foundations

E.L. and Thelma Gaylord Foundation	Kirkpatrick Family Fund	Thanks Oklahoma Foundation	Arnall Family Foundation
McLaughlin Family Foundation	Inasmuch Foundation	Presbyterian Health Foundation	Traditions Missions Foundation
	Sarkeys Foundation	Cresap Family Foundation	



UnitedWayOKC.org