

RN Renfrow Running For Office



Gabe Renfrow is a Registered Nurse working for the Oklahoma Heart Institute in Tulsa, and is running for House District 66. He is married to his wife Gini, who is a nurse practitioner. Photo provided

by Van Mitchell, OKNT writer

Gabe Renfrow isn't afraid of taking on life challenges, and says his approach running for public office is no different.

Renfrow, who works as a Registered Nurse at the Oklahoma Heart Institute in Tulsa, is running as a Republican candidate for Oklahoma House District 66, which encompasses Tulsa and Osage counties.

A Sand Springs resident, Renfrow will face Mike Burdge, Wayne Hill, and Clay Staires in the June 28 Republican primary vying to replace Rep. Jadine Nollan, who is term-limited. A run-off, if necessary, will be held Aug. 23, with the winner taking on Democrat James David Rankin in the Nov. 8 general election.

"I like challenges," Renfrow said. "I am not one to back down from any life challenge whether it is a job or kids."

A 15-year veteran of a cardiovascular catheterization lab, Renfrow previously worked as an emergency medical technician. He is a graduate of Northeastern State University and Bacone College.

Renfrow's campaign platform includes; fighting

for election integrity, defeat illegal immigration, support a parent's right to choose, and rejecting government mandates.

Renfrow said the birth of his children helped inspire him to serve a greater good as a lawmaker.

"My daughter was born seven years ago, and I felt like I needed to be a voice to make sure she had what she needed to be successful in this state," he said. "It just snowballed from there. People are looking for somebody to do a good job, and make sure that their thoughts and feelings are heard at the state level. It is like being an advocate for a patient. You are an advocate for the people of your district, and for the state of Oklahoma."

Renfrow has been campaigning since last fall.

"It (campaign) has been really positive," he said. "I have been campaigning since last

See RENFROW Page 2

OBU Nursing Graduates Honored



Dr. Robbie Henson, chair of the OBU School of Nursing, speaks during the School of Nursing's Pinning and Lamp Lighting Ceremony.

Oklahoma Baptist University honored its class of graduating nurses during the School of Nursing's Pinning and Lamp Lighting Ceremony held Friday, May 20. The ceremony took place in Raley Chapel's Potter Auditorium on OBU's campus in Shawnee.

Dr. Robbie Henson, chair of the OBU School of Nursing, welcomed the graduates and guests to the ceremony. Dr. Larinee Dennis, dean of business, health science, and education, led the invocation. OBU President Dr. Heath A. Thomas offered opening remarks, sharing a brief word of congratulations with the graduating nurses.

Kerri Bayer, RN, senior vice president and chief nurse executive for Integris Health, delivered the address to graduates. She serves as the nursing executive in charge of leading the strategic direction

See PINNING Page 2

RENFROW

Continued from Page 1

September. I have probably knocked on close to 6,000 doors. It has been a real eye-opening thing for me. I learned a lot about myself doing it."

Renfrow said if elected, will work part-time at the hospital. The Oklahoma Legislature meets in session every February through May in Oklahoma City.

"When the (legislative) session is out, I will be at the hospital," he said.

Renfrow said nursing has long been a calling for him to do.

"It (nursing) is something that I always wanted to do," he said. "I was in medical sales in Missouri, and I had this feeling that I wanted to be closer to the patient instead of in sales. I worked for a company doing orthopedic sales. I felt there was something more that I could do, so I decided to go to nursing school."

Renfrow's career direction was also influenced by an experience while doing clinicals in Tahlequah.

"I was in clinicals in Tahlequah, and they have a small Cath lab there," he said. "They had an emergency patient come in, and he was basically

dying. I was standing against the wall watching everything happen, and the guy went from grey to blue. They opened up the vessel, and he instantly changed colors and his breathing was better. That was something (to see). It was a very exciting moment. I thought this is what I want to do with my career. Saving someone's life is the best part of what I do. When you get to be a part of that, it is why you do the job."

Renfrow is married to his wife Gini, who is a nurse practitioner. The couple has two children, Sadie, 7, and Monroe, 4.

Renfrow said having a spouse who also works in the medical field, is beneficial for both of them.

"She is absolutely amazing," he said. "I tell people she is a much smarter person than I am. We bounce things off of each other all the time."

As a teenager, Renfrow cleaned churches at 4 a.m. before school to afford food and clothes. That experience helped instill in him a strong work ethic.

Renfrow said he still enjoys coming to work each day at the hospital.

"I have been doing it for 15 years,



Gabe Renfrow and wife Gini, a nurse practitioner.

and I don't think I have had a burnout day yet," he said. "There are days when I sit and think and pray about what I have dealt with that day. Most of the time, I can wash it off my back and come home

and enjoy my wife and children, and know that I did the best that I could for the patients that I had that day."

To support Gabe Renfrow visit: <https://gaberenfrow.com/>

YOUR TRUSTED MEDICARE RESOURCE

INCREASE BENEFITS • REDUCE COSTS • NO COST CONSULTATION



Christina Sibley, EMT/RMA
Medicare Specialist
405-655-6098
csibleyinsures@gmail.com
BS Health Studies-Gerontology

Steven Sibley, RET/DAV
Life, Health, LTC, & Disability
405-850-1569
ssibleyinsures@gmail.com
MBA - Healthcare Administration



Steven and Christina Sibley are licensed, independent Insurance Brokers. Their focus is finding the best products to insure their client's Life, Health, Long Term Care and Medicare insurance needs are fully and affordably met, both now and in retirement. With her 20 years of healthcare experience and his 20 years of financial services experience, they are ready to offer you the information and personalized service you expect and deserve. There's never any pressure, or any charge, just help.



sibleyinsures.com



We offer Healthcare in Retirement Planning

Disabled Veteran | Native American | Woman owned company

SERVING OK, KS, TX, AZ, & NM

PINNING

Continued from Page 1

for clinical services throughout the health system, including all clinical excellence, quality and patient safety objectives. She earned a Master of Science in Nursing from the University of Oklahoma and a Bachelor of Science in Nursing from the University of Central Oklahoma. Her certifications include clinical nurse leader and critical care registered nurse, and she is a member of the American Association of Critical Care Nurses. She has more than 20 years of Integris nursing experience, including front-line nursing in intensive care, regulatory compliance, quality, safety, nursing education and many clinical leadership roles.

Harriet Cooper, assistant professor of nursing, discussed the significance of the ceremony. Graduating nurses then received their pins from Henson, including Rilee Elizabeth Arey, Columbia, Missouri; Tess Marie Batchelor, Owasso, Oklahoma; Seth Dixon Berry, Tahlequah, Oklahoma; Ansley Lauren Biesiadecki, Bartlesville, Oklahoma; Sarah Jobeth Davidson, Oklahoma City; Lindsey Renee Dreadfulwater, Tahlequah, Oklahoma; Emily Lauryn Erwin, Elgin, Oklahoma; Olivia Dianne Eskew, Bethany, Oklahoma; Kenzi Elizabeth Ferguson, Mansfield, Texas; Abigail Marie Floyd, Gilbert, Arizona; Morgan Marie Friend, Edmond, Oklahoma; Margaret O'Neal Friesen, Lenexa, Kansas; Parker Hughes Gass, Puyallup, Washington; Grace Emilee Gillentine, Moore, Oklahoma; Maci Nicole Hall, Moore; Casie Rian Harper, Shawnee, Oklahoma; Franki Rose Hull, Tecumseh, Oklahoma; Abigail Lynn Kennedy, Oklahoma City; Morgan Paige Krispense, Owasso; and Emily Autumn Rose Ladner, Stilwell, Oklahoma.

Additional graduates receiving their pins included Emma Nicole Lang, Shawnee, Kansas; Mallory Mullins Locke, Arlington, Texas; Victoria Ann Mathews, Lee's Summit, Missouri; Mariah Jayne McLin, Wellston, Oklahoma; Hayden Grace Meiser, Norman, Oklahoma; Summer Nicole Moran, Shawnee, Oklahoma; Tyler Cole Morgan, Oklahoma City; Chloe Marie Mostek, Oklahoma City; Leann Elizabeth Mullendore, Harrah, Oklahoma; Nina Jessica Peveler,



ABOVE: Oklahoma Baptist University honored its class of graduating nurses during the School of Nursing's Pinning and Lamp Lighting Ceremony.

Henderson, Nevada; Tiana Nicole Phillips, Dallas, Texas; Laurel Ann Rosenthal, The Colony, Texas; Grace Caroline Rother, Choctaw, Oklahoma; Kinsey Leigh Rowell, Keller, Texas; Jessica Ruth Schoenecke, Branson, Missouri; Konner Alexis Shields, Owasso; Lauren Kathleen Smither, Owasso; Siara Nichole Snider, Meeker, Oklahoma; and Miranda Mackenzie Toland, Shawnee, Kansas.

Rebecca Coon, assistant professor of nursing, delivered the charge to the graduates, and Megan Smith, assistant professor of nursing, led the benediction.

Watch the nursing pinning and lamp lighting ceremony on the OBU YouTube channel.

For more information about the School of Nursing OBU, visit okbu.edu/nursing.

With its campus located in Shawnee, OBU offers nine bachelor's degrees with more than 60 fields of study and four master's degree programs. OBU has been rated as one of the top 10 regional colleges



Kerri Bayer, RN, senior vice president and chief nurse executive for Integris Health, delivered the address to graduates.

in the West by U.S. News and World Report for 30 consecutive years and Oklahoma's highest rated regional college in the U.S. News rankings for 28 years. OBU is one of three universities in Oklahoma and the only private Oklahoma university listed on Great Value College's rankings of 50 Great Affordable Colleges in the Midwest. The Wall Street Journal ranked OBU second in the nation for

student engagement among all U.S. colleges and universities. Forbes.com consistently ranks OBU as a top university in Oklahoma and the Princeton Review has named OBU one of the best colleges and universities in the western United States for 17 consecutive years.

For more information about the OBU Nursing Program visit: <https://www.okbu.edu/nursing/index.html>

CAREERS IN NURSING

A CALLING IN LIFE: LPN LEARNS FROM PERSONAL EXPERIENCE

by James Coburn - staff writer

Sherice Randle, LPN, needed to understand more about Alzheimer's Disease after her aunt was diagnosed with the most prevalent form of dementia.

"So, I got my CNA and CMA and worked in nursing homes for a while," Randle said.

"People with Alzheimer's have their good days and their bad days. So as a family member you must take that in stride," she said. "You have to know that they're in there somewhere. They know who you are, but sometimes they may not know who you are," said Randle, who serves as a case manager over long-term care and skilled nursing care at The Wilshire Skilled Nursing and Therapy, located in Oklahoma City. "You just have to take it how it is day-to-day. My aunt wasn't the only one. Alzheimer's runs in my family. You take your good days. Sometimes you might have more bad days than good days."

She found patience to be a valuable

component of living with somebody with Alzheimer's disease.

"You remember the good and how they were, and don't remember them like that," she continued. She learned how residents living with Alzheimer's respond well to music from decades ago.

"I used to have this one. He could forget anything there was except how to play dominoes," she said. "If you set some dominoes in front of him, that was it. He'd beat you in dominoes all day long."

Nursing has always been a learning opportunity for Randle. Her career pathway included being a home health aide while putting herself through nursing school. After graduating from nursing school, she worked in long-term acute care unit of a hospital.

"I did a lot of vents and learned a lot in an LTAC, but it wasn't my calling," she said. "A nursing home is where I feel more comfortable."

She joined The Wilshire in early

March. Randle earned her LPN license after graduating from Chisholm Trail Technology Center, located in Omega, 16 miles west of Kingfisher.

"It's smaller and I like their leadership and their structure," she said. "The staff works hard together, and I like that."

Everybody is willing to pitch in during times when they would otherwise have a staffing shortage, Randle said. There have been experiences that have moved her to persevere. When Randle was a CNA, she cared for an older lady who was part of a group of people who lived to be over 100. Randle would read to the group each day she was at work.

"She liked the comics, so I had to read her the comics. Another liked the classifieds. I would ask him, 'Why do you make me go over all of the classified stuff with you?' I started to read certain things out of the classifieds, and he was like, 'No, you have to read it all.' I really like them,

and when I left there, I really missed them a lot."

Another woman would tell her stories about her life in Europe. Randle enjoyed listening to older residents telling her stories about their lives. Each one of the residents at The Wilshire Skilled Nursing and Therapy come from different walks of life. One man ran a farm and one of the women worked in government.

Anyone working in long-term care and skilled nursing needs to have a lot of patience and organizational skills, Randle said. As the MDS coordinator, she documents all the information Medicare requires for reimbursement and audits. Medications are documented as well as if the resident requires more than one person for assistance. Vision and dental and whether the residents require total care is reported to the federal government.

"You put all that information in their care plan," she continued.

See PENROD Page 5



LIVING IS NOT ONE-SIZE FITS ALL. SO, HOW CAN ASSISTED LIVING AND MEMORY CARE BE?

We serve the individual's need for purpose, independence and dignity. Our loving, expert staff improves life with innovative, individual programs and therapies. You really must see Legend® at Rivendell for yourself.

Call now and join us for lunch and a tour. **Discover the Legend Senior Living® difference today.**

Call to learn more: **(405) 703-2300**



Voted 2019 Best
Memory Care Community

LEGEND
ASSISTED LIVING & MEMORY CARE
at Rivendell

LegendSeniorLiving.com
A Residence of Legend Senior Living®

PENROD

Continued from Page 4

The Easter Bunny passed out Easter eggs as a recent guest at The Wilshire Skilled Nursing and Therapy. It was part of the many activities that keep residents engaged in their community. Staff and volunteer organizations help with the activities that include putting together puzzles and involvement in holidays, among other events.

"It keeps them motivated and it keeps them busy," she said. "For some people it keeps them up-to-date."

The nursing staff spends a lot of time speaking to each resident in order to relate to their daily likes and dislikes. "It's hard work, but on the skilled side of it, I like seeing people accomplish their goals and send them back home," Randle said.

"We get them to their prior level of care so they can go back home. Some decline home health services because they don't need it. That's a goal that I set for myself — to try to get them back home. I like working with elderly people. I don't know how to explain it, I just like working with them."

Randle has her challenges as a nurse but said she would rather continue her work as a nurse than do something less enriching in life.

For more information visit: <https://www.wilshireokc.com/>



Sherice Randle, LPN, engages with people where they are in life while keeping in mind their stories of long ago.

NICOTINE = BRAIN POISON

Do you really need to worry about nicotine?

Teens get addicted more easily than adults.

Nicotine impairs brain development, reducing mental focus and attention span.

Using nicotine in adolescence may also increase risk for future addiction to other drugs.

Vaping nicotine nearly doubles the risk of ADHD symptoms including difficulty concentrating, remembering or making decisions.

Nicotine can worsen stressors that are already challenging in adolescence: anxiety, impulsivity, irritability, learning difficulties and mood swings.

CHANGES TO THE ADOLESCENT BRAIN FROM NICOTINE CAN BE PERMANENT.
Get tips for talking to your kids about vaping and tobacco at StopsWithMe.com.

TOBACCO STOPS WITH ME.com
A Program of TSET

OKLAHOMA
State Department
of Health

MY LIFE MY QUIT.
Brought to you by TSET

WHAT IF MY KID IS ALREADY ADDICTED? Oklahoma teens ages 13 – 17 can get help quitting tobacco through text, online or phone support. Visit MyLifeMyQuit.com or text "Start My Quit" to 36072.

123 CERTIFIED MEDICAL ASSISTANT

We are looking to hire a Certified Medication Aide 3pm - 11pm.
Apply at Beacon Ridge Senior Mental Health.
102 E. Line Ave.
Sapulpa, OK 74067

We are seeking Certified Medication Aide (CMA)

7am - 3pm.
Apply at North County Assisted Living.
523 N 22nd St,
Collinsville, OK 74021

124 CERTIFIED NURSE ASSISTANT**We are seeking Nurse Aide, Certified Nurse Aide . All Shifts - Will Train.**

The Village Health Care Center. 1709 S. Main St,
Broken Arrow, OK

Apply now! Certified Nursing Assistant - 7am - 3pm needed

at North County Nursing & Rehabilitation located at 523 N 22nd St, Collinsville, OK 74021. Apply now! Competitive Pay, Benefits, Bonuses, Supportive Leadership. Qualifications: Must be 18 years old, with a clean background, reliable transportation, active driver's license, auto insurance, and the ability to lift at least 50lbs. Ability to work flexible schedules and weekends is highly preferred. Required license or certification: Certified Nursing Assistant Required education: High school or equivalent.

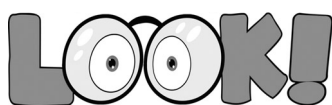
**We are looking for Certified Nursing Assistant**

Apply at Heartsworth Assisted Living located at 821 N Foreman St,
Vinita, OK 74301

124 CERTIFIED NURSE ASSISTANT

Now interviewing energetic applicants for 3-11 shift. Certified Nursing Assistant
Arbor Village is Now interviewing energetic applicants for 3-11 shift. Resident centered Care - Come see the difference!!!!
Health insurance, vision, dental, short term/long term disability, 401k and PTO available. Apply online or in person at 310 W. Taft Ave,
Sapulpa, OK.

140 GENERAL NURSING

We are seeking to hire a PRN Home Health Aide/ Certified Nurse Aide
Montereau of Tulsa, OK (6800 S Granite Ave, Tulsa, OK 74136) is **seeking to hire a PRN Home Health Aide /Certified Nurse Aide** to provide our residents one-on-one, valuable, and quality direct care that uplifts and supports their daily needs. Are you committed to valuing, supporting, and uplifting the lives of seniors and those who care for them? Are you looking for a position where you can make a difference? If so, look no further! **ARE YOU READY TO JOIN OUR TEAM?** If you are a Home Health Aide / Certified Nurse Aide and feel that you would be right for this position, complete our application today!
We look forward to meeting you!

We are looking to hire a Full-Time Receptionist.

Kiamichi Medical Clinic is looking to hire a Full-Time Receptionist. Must be hard working, friendly and eager to serve the public.
204 East Jackson.
Hugo, OK.

140 GENERAL NURSING**We are seeking Director of Clinical Services/Director of Nursing**

Education: RN - Must possess, as a minimum, a Nursing Degree from an accredited college or university. Exp: Must have, as a min, 3 years of experience as a supervisor in a hospital, nursing care facility, or other related health care facility. Must have, as a minimum six months experience in rehabilitative & restorative nursing practices. North County Nursing and Rehab. 2300 W Broadway St, Collinsville, OK 74021

We are seeking Medical Specialist EMT - Paramedic, LVN/Licensed Practical Nurse, or Registered Nurse

at BPL Plasma, Inc. Stillwater, OK. The Medical Specialist performs donor medical qualifications, determining donor suitability and handling donor reactions. Performing medical screening to determine if the donor is suitable to safely donate plasma. Educating donors and staff on donor suitability and medical related questions. Responding to donor adverse reactions and providing medical care as needed. Counseling donors with reactive or positive viral marker test results. Supporting medical screening and phlebotomy areas by performing duties as needed. BPL Plasma. 315 S Washington St, Stillwater, OK 74074

We are seeking an Aide to join our team.

Reports directly to the Director of Operations and function under the supervision of the Registered Nurse and/or Clinical Supervisor. New Century Hospice, 4111 South Darlington Ave, Suite #650,
Tulsa, OK 74135.

140 GENERAL NURSING**We Are Seeking Minimum Data Set Nurse (Licensed Practical Nurse and Registered Nurse) Needed.**

Apply at Beacon Ridge Senior Mental Health.
102 E. Line Ave. Sapulpa, OK 74067

Providers needed immediately for assistance to elderly and disabled persons in their homes in the Shawnee and Seminole areas.

Training requirements provided by ONHL Homecare Services. Come join a home care agency on the move. Direct deposit payroll, paid vacation after one year of service, employer sponsored insurance package. Call Patty Lambert or Cheryl Larson at: (405) 257-3003.
615 E 7th St,
Wewoka, OK 74884

Fun Fact: Did you know Oklahoma's Nursing Times has more than 12,500 likes on FACEBOOK? To advertise, please call Amanda Miller at (405) 631-5100 or visit www.oknursingtimes.com!

We are Looking To hire new staff who have a servants heart and are dependable. Openings for Certified Nursing Aides for all shifts and Certified Medication Aide for night shift.

We offer health insurance to full time employees and shift differential for evenings and nights. Apply today at 915 N. 7th Ave., Purcell, OK. Sunset Estates. EOE

ALL DIGITAL RECRUITMENT PACKAGE

**FACEBOOK AD BOOST**

Find Oklahoma's Nursing Times on Facebook.

<https://www.facebook.com/oklahomas.nursingtimes>

Boosting an ad helps you receive more likes, shares and comments on the ad post.

\$289 per Boost

JOB ALERT

Job Alerts may be purchased and scheduled for broadcast any business day. Job Alerts provide immediate job notices that are broadcast for only **\$500 per Alert**. One Job Alert per day. **Reserve your day now!**

ONLINE JOB POSTING

STARTING AT \$75!

Online job posting with ease: You can visit okcnursingtimes.com/jobs and click the JOBS tab or email your job posting and category preference to advertising@okcnursingtimes.com

Oklahoma's Nursing Times

P.O. Box 239. Mustang, OK 73064
(405) 631-5100 | FAX: (405) 631-5103
advertising@okcnursingtimes.com
www.oknursingtimes.com

Career Opportunities

FAX 405-631-5103 or CALL 405-631-5100
or email ads to advertising@okcnursingtimes.com

Oklahoma's Nursing Times

161 LICENSED PRACTICAL NURSING

We are looking for Licensed Practical Nurse

at Angels Care Home Health 27 N Vann St, Pryor, OK 74361. Primary function of the LPN is to administer skilled nursing care, under the supervision of a registered nurse, for clients of all ages in their place of residence, coordinate care with the interdisciplinary team, patient/family and referring agency. Qualifications: Graduate of an accredited school of vocational nursing. Current state license as an LPN, Current State's Driver's License. Two year experience as an LPN, home health preferred. Proof of current CPR and Hepatitis profile.

We are looking for Licensed Practical Nurse

Home Health - Weekends PRN at Encompass Health - Home Health and Hospice in Stillwater, Oklahoma. At Encompass Health - Home Health, the LPN administers skilled nursing services to clients requiring intermittent professional services. These services are performed in the clients' home in accordance with the physician's orders and the established plan of care, under the direction and supervision of the Branch Director and Supervising RN, and teaches the client, family and other members of the health care team. 2318 West 7th Street, Stillwater, OK 74074.

204 REGISTERED NURSE

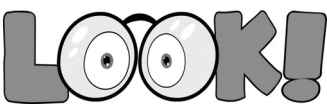

WE ARE LOOKING FOR REGISTERED NURSES - ADULT UNIT - FULL-TIME EVENINGS

at Parkside Inc. 1620 E 12th St, Tulsa, OK 74120. Current Oklahoma Registered Nurse without restrictions. Demonstrates knowledge of nursing process - behavioral and medical assessments and interv. Ability to revise treatment plans as indicated by the patient's response to treatment and evaluates overall plan daily for effectiveness. Performs patient care responsibilities considering needs specific to the standard of care for patient's age. Coordinates and supervises patient care as necessary. Affordable Medical and Dental Insurance. 15 days PTO in the first year (23 days PTO year 6) and 7 paid holidays. 401-K match provided by Parkside after 1 year of FT work, which is 100% vested. We have other exceptional benefits (e.g., Life Insurance, Extended Illness Benefit, Long Term Disability).

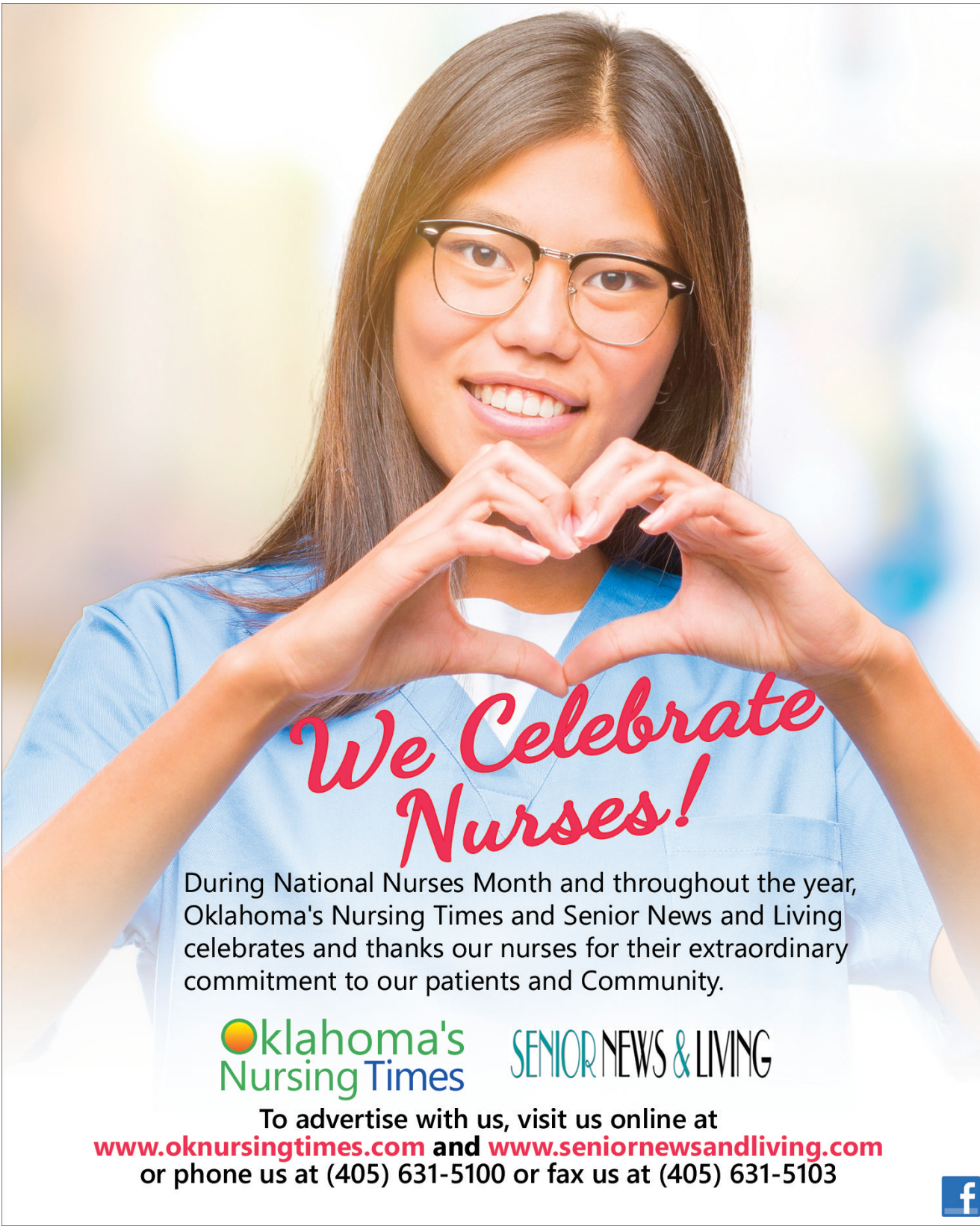

We Celebrate Nurses!

During National Nurses Month and throughout the year, Oklahoma's Nursing Times and Senior News and Living celebrates and thanks our nurses for their extraordinary commitment to our patients and Community.



To advertise with us, visit us online at www.oknursingtimes.com and www.seniornewsandliving.com or phone us at (405) 631-5100 or fax us at (405) 631-5103



PICK A CARD



ANY CARD

Payment at Oklahoma's Nursing Times can be made with any of the above credit cards.

TO SUBSCRIBE OR ADVERTISE CALL 405-631-5100



204 REGISTERED NURSE

RN Case Manager Aspire Home Care and Hospice in Stillwater, OK. (855) 527-7473. A Registered Nurse administers skilled nursing care to patients on an intermittent basis in their place of residence. This is performed in accordance with physician orders and plan of care under the direction and supervision of the Director of Clinical Services/Branch Manager. Supervises care of Licensed Practical Nurse and Home Health Aide.

204 REGISTERED NURSE

LOOK!
We Are Looking To Hire Registered Nurse Admission Nurse. Grace Hospice of Oklahoma LLC located at 6218 S Lewis Ave, Tulsa, OK 74136

204 REGISTERED NURSE

We are looking for Full-Time Night Shift Registered Nurse at Lindsay Municipal Hospital. Full-time Night Shift. LMH pays 100% medical, dental & vision insurance premiums. Only online applications are accepted. No phone calls.

204 REGISTERED NURSE

Are you Reading This? So are more than 20,000 RNs and LPNs! oknursingtimes.com

We are looking for Registered Nurse. OSAGE HOME HEALTH 721 Kihekah Pawhuska, OK. 918.287.5645

Career Opportunities

FAX 405-631-5103 or CALL 405-631-5100 or email ads to advertising@oknursingtimes.com

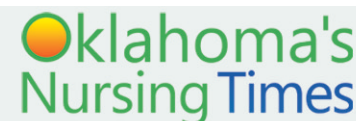

 **SECOND HALF**
EXPO 2022

October 22, 2022

The National Cowboy &
Western Heritage Museum
Oklahoma City, OK



THE LARGEST 50+ EXPO IN CENTRAL OKLAHOMA!

Everything for the 50+ Generation

**Meet face-to-face with a huge
group of people all in one day!**

For Attendee or Sponsor Information:
SecondHalfExpo.com

Featured sponsors:

THE OKLAHOMAN
MEDIA COMPANY

OKLAHOMA'S
NEWS 4
KFOR.COM

O-K-L-A-H-O-M-A
SENIOR
Journal
MAGAZINE • RADIO • EVENTS • APP

 **SCISSORTAIL**
WEALTH MANAGEMENT

 Oklahoma's
Nursing Times

 SENIOR NEWS & LIVING

Contact Us: (405) 657-5131 | info@SecondHalfExpo.com

NURSE TALK



What's one thing you can't get through a shift without?



Norman Regional Health System
Progressive Care Unit

Besides a good pen, my Sharpie.



Cassie Gipson, RN

My colorful pens and my stethoscope.



Gigi Rauchbach, RN

My coworkers.



Eric Golda, RN

GROW • LEARN • CONNECT **ONLY \$15 PER MONTH** **JOIN TODAY**

GET TWO GREAT MEMBERSHIPS AT ONE LOW PRICE. JOIN ONA & ANA TODAY

We are empowering nurses with resources, programs and standards that help you advance your career.

- Discounts On** Continuing Education Modules
- FREE Webinars** Navigate Nursing Webinars with free CE
- Exclusive Savings** On Certification Through the American Nurses Credentialing Center
- Advocacy** Protect Your Practice and Improve the Quality of Care
- FREE Subscriptions** to ANA Journals and Newsletters



JOINANA.ORG

Ellie
Liver Recipient

Our daughter, Ellie, was born in November 2008. When she was 3 months old, we found out she had a liver problem. We went to Children's Hospital in OKC, but were soon sent to a transplant center in Nebraska for evaluation. On March 18th, Ellie was put on the list for transplant. We came back home to wait. Ellie was treated at Children's twice a week, until she began to lose weight in May. We went back to Nebraska the day after Mother's Day, and she was admitted to the hospital. While there, I was evaluated as a living donor for Ellie, and we soon learned I could give her part of my liver. Ellie's transplant was on May 22, 2009. It was the hardest thing that I've ever done, but the

easiest decision of my life. We came home Father's Day weekend.

Organ, eye and tissue donation saves lives. Please make your decision to donate life and tell your family. Register to be an organ, eye and tissue donor on your Oklahoma driver's license or state ID card or register online at www.LifeShareRegistry.org. If you don't have a license or state ID card and do not have internet access, call **800-826-LIFE (5433)** and ask for a donor registration card.



(AS PUBLISHED IN THE 2022 EDUCATION GUIDE TO NURSING)

SWOSU is One of Oklahoma's Best Universities

By any measure, Southwestern Oklahoma State University with campus locations in Weatherford, Sayre and Yukon is considered by many to be the home of one of Oklahoma's best universities. SWOSU is known for its quality programs having 14 nationally accredited academic programs—most among the senior regional universities in Oklahoma.

The SWOSU School of Nursing offers five programs: the traditional BSN program taught on campus and four online degrees for students who are already RNs: RN to BSN, MSN in Nursing Education (graduate), MSN Nursing Administration (graduate), and MSN Nursing Informatics (graduate).

SWOSU also offers online professional programs in Health Information Management, Healthcare Informatics and Information Management (graduate).

The university also has two contractual agreement programs between SWOSU and Caddo Kiowa Technology Center for the Occupational Therapy Assistant and the Physical Therapist Assistant Programs.

Six of SWOSU's nationally accredited programs are in Health Information Management, Nursing, Occupational Therapy Assistant, Physical Therapist Assistant, Radiologic Technology and Medical Laboratory Technician.



The university boasts professionally and academically qualified faculty who mentor students towards accomplishment of their goals.

SWOSU boasts one of the most diverse selections of academic college course options and the university is top rated in affordability. As always, SWOSU is dedicated to providing its students with a quality education while

preparing them for the career of their dreams.

Weatherford is very accessible—located on Interstate 40, less than one hour west of the Oklahoma City metro area. The location is convenient for commuters and traditional students.

Visit <https://www.swosu.edu> for more information.



Finish in 12 months!





Online RN to BSN

Must be a Registered Nurse or in last semester of ADN program –
Must have a 2.5 GPA

Online BSN to MSN

Must be a Registered Nurse or in last semester of BSN program – Must have
a 3.0 GPA (*SWOSU grads with 3.0 or above are guaranteed admission*)

- 8-week Courses with 5 Starting Points Per Year on RN/BSN; 3 for MSN
- Affordable Monthly Tuition Payment Plan Available
- No Clinicals Required

Traditional BSN Program Available - Weatherford, OK

For more info, call 580-774-3261 or email nursing@swosu.edu

(AS PUBLISHED IN THE 2022 EDUCATION GUIDE TO NURSING)

Eastern Oklahoma State College nursing graduates regularly exceed national NCLEX

Eastern Oklahoma State College's nursing program is often ranked one of the top nursing schools in the state based on the percentage of graduates who pass the National Council Licensure Examination (NCLEX). The NCLEX is used by all state boards of nursing across the nation to assess a student's competency and graduates must pass the exam to become licensed registered nurses.

Gina Bullock, director of Eastern's Nursing Division, said the program consistently sees high pass NCLEX-RN pass rates that are well above the state and national averages. Most recently, Eastern's graduates achieved a 97.5 percent pass rate compared to the national pass rate of 88.18 percent for first-time test takers at the associate degree level.

"Our graduates' reliably high NCLEX scores speak volumes for the quality of nursing education provided at Eastern. This achievement is a direct reflection of our faculty's commitment to train and prepare the next generation of registered nurses and our students' dedication to providing quality care for patients," Bullock said. "We are extremely proud of our graduates and the impact their skills and knowledge will make in the communities they serve."

Eastern's nursing program offers an associate of applied science degree for students to become registered nurses. The program has two tracks - a basic licensure program and a LPN/EMTP transition program for students who have been practicing



as a licensed practical nurse or paramedic. For more information, visit eosc.edu/nursing or call 918-465-1794.

ACLS and / or PALS for NEW GRADS ONLY

Strengthen your resume with the gold standard American Heart Association certification in ACLS and/or PALS.

A class for new grads who haven't really gotten experience in the field yet. We spend additional time on rhythm recognition and drug administration as well as any other areas that need confidence-building among a limited admittance group made up only of peers who are all fresh out of Nursing School. We have discount policies with many of the nursing schools due to the volume of business we do with them, so there's a good chance your school is one of them and you'll get 10% off for a specially designed low-stress, slow and detailed class which gives you much-sought-after certification(s) to boost your resume right past your competitors!

- WE OFFER ALL-INCLUSIVE, NO-SURPRISES-LATER PRICING!
- ABSOLUTE BEST INSTRUCTORS IN NURSING AND EMS!

Give us a call at **405-603-6666** or send us an email at contact@HeartlandCPR.com and ask about the "New Grad Only Class"

We'll get you hooked up and provide your study material as soon as a deposit is made. We even have rhythm recognition flash cards to help guide your pre-study if you need additional tools.

What do you have to loose? We can tell you what you'll find...you'll find your confidence and rock right past the stack of resumes on the desk of your future employer!

TRAINING SUPERIOR NURSES...

CLOSE TO HOME

**WILBURTON
McALESTER
IDABEL**

EASTERN OKLAHOMA STATE COLLEGE

Arcadia Trails INTEGRIS Health Center for Addiction Recovery Expands Payor and Outpatient Treatment

Arcadia Trails INTEGRIS Health Center for Addiction Recovery, Oklahoma's most advanced state-of-the-art addiction, mental health and trauma treatment center in Edmond, now offers a full continuum of care to include a more robust array of outpatient services for adults aged 18 and older.

In April 2021, Arcadia Trails INTEGRIS Health entered an affiliation agreement with the Hazelden Betty Ford Foundation, the nation's leading resource for individuals and families affected by substance use disorders. Under this agreement, Arcadia Trails

INTEGRIS Health gained access to Hazelden Betty Ford's enterprise-wide resources and support systems.

The result has been an increase in comprehensive treatment plans that span multiple levels of care: residential treatment, partial hospitalization and intensive outpatient services.

"Our collaboration with Hazelden Betty Ford is proof of our commitment to address the growing problem of addiction in Oklahoma," said Timothy Pehrson, the president and chief executive officer at INTEGRIS Health. "There is no easy answer and no quick



fix, but by offering evidence-based, truly individualized care – we are beginning to make a difference one person at a time."

"We are excited about the expansions Arcadia Trails has made to its continuum of care and look forward to building further upon our shared goals and commitment to high-quality, evidence-based care to treat addiction," added Joseph Lee, M.D., president and chief executive officer of the Hazelden Betty Ford Foundation. "Together, through our collaboration, we want to ensure Oklahomans and the region have access to the best possible options for life-changing addiction care and recovery support."

Every patient's journey at Arcadia Trails INTEGRIS Health begins with intensely comprehensive assessments that lead to a recommended level of care based on what is clinically appropriate for that individual. Such customized attention lays the foundation for

long term success.

"Developing a high-quality full continuum of care allows us to improve outcomes and access to much needed substance use treatment," said Javier Ley, executive director of Arcadia Trails INTEGRIS Health. "It provides the clinical framework for increased individualization of treatment that can meet each person's specific needs while offering a vehicle for patient engagement and recovery supports over an extended time frame."

Treatment programs at Arcadia Trails INTEGRIS Health have been approved by various health plans and health insurance companies, and a team of experts are available to help patients navigate benefits. To further meet patient needs, payor agreements are continually being added, and customized outpatient options have been expanded to allow greater access and more treatment options.



TAKE YOUR NURSING CAREER TO THE NEXT LEVEL!

Find out how Kramer School of Nursing can prepare you for each step of your nursing career.

- RN-BSN
- BSN
- MSN
- PhD
- DNP



Kramer School of Nursing

okcu.edu/nursing

UNDERGRAD
405-208-5000
admissions@okcu.edu

GRAD
405-208-5094
gadmissions@okcu.edu

REACH OVER 20,000 RNs & LPNs WITH A SINGLE AD

- PRINT
- EPUBLICATION
- FACEBOOK
- JOB BOARD
- WEBSITE

Oklahoma's Nursing Times - One Stop Recruiting
405-631-5100

Nurse-Led Pilots Aim to Address Nursing Challenges and Improve Health Outcomes

American Nurses Foundation awards \$14 million to reimagine nursing



The American Nurses Foundation (the Foundation) is awarding \$14 million over three years through its Reimagining Nursing Initiative to projects impacting 20 states. Housed at various universities, nonprofit hospitals, and startup companies that serve diverse communities across the country, the nurse-led pilots are sparking new ideas and testing solutions to address key challenges nurses face from nurse education models that “teach to the test” rather than validating the competencies nurses need to be successful to having to use technology not designed with their input.

The Reimagining Nursing Initiative selected ten bold ideas that lean into nurses’ knowledge and expertise to develop solutions that allow them to work more effectively in various care settings. The pilots share one vision: to transform health care by reimagining the nursing profession. The Foundation will support these ideas and determine how they can be scaled and broadly implemented. The pilots aim to create a future where nurses—in hospitals, schools, clinics, and communities—drive change, use their skills, and, most importantly, are valued and compensated for the care they provide.

“The Reimagining Nursing Initiative provides the solid investments nurses need to transform the education, regulation, and practice of nursing,” says American Nurses Foundation Executive Director Kate Judge. “Nurses are a natural catalytic force for accelerating the evolution of our health system because they have an unmatched perspective on prevention, wellness, and delivery of healthcare services.”

One pilot is using robots equipped with artificial intelligence that can predict and deliver what nurses need based on a patient’s electronic health records. Another pilot makes it possible for patients to receive

home-based, nurse-led primary care for people living with dementia. Yet another uses an off-the-shelf technology to deploy nurses to assist people returning home after being discharged from the hospital, allowing patients to request and pay for nurse care directly and on-demand.

“We received nearly 350 nurse-led projects to consider for this initiative, and we have selected those that have the potential to be most transformational. We look forward to enjoying the health care that nurses are creating,” Judge said.

“Having started my career as a nurse, I understand and am grateful for the commitment, expertise, and grace exhibited by the nurses of Kaiser Permanente and throughout the nation who are caring for our patients, families, and communities,” said Greg A. Adams Chair and Chief Executive Officer of Kaiser Permanente. “The pandemic has reinforced the critical and foundational role nurses play and has solidified how the health care system must change to meet evolving needs. There is no better time to reimagine the nursing profession to help lead this transformation. This initiative supports innovative ideas and solutions from the perspective of nurses that will make a difference in patient’s lives and improve access, care, and health outcomes for all.”

The Reimagining Nursing Initiative is made possible through the generous support of the Kaiser Permanente National Community Benefit Fund at East Bay Community Foundation, AMN Healthcare, Omnicell, and the Salka Impact Fund.

For more information about the RN Initiative and to explore each pilot, visit: <https://www.nursingworld.org/rninitiative>

Situation Update: COVID-19

New Cases 7 Day Average	264
New Cases Week of 5/15/22 - 5/21/22	1,845
Active Cases	3,437
Total Cases	1,048,017
CDC/NCHS Provisional Deaths	16,090
Acute Care OSDH Licensed Facilities/Location**	Recent 3 day Ave. Hospitalizations
	Cases (ICU)
Region 1 (NW)	3 (0)
Region 2 (NE)	4 (0)
Region 3 (SW)	5 (0)
Region 4 (EC)	5 (0)
Region 5 (SE)	0 (0)
Region 6 (Central)	6 (0)
Region 7 (Tulsa)	25 (14)
Region 8 (OKC)	37 (3)
Total	85* (17)
Other Types of Facilities	
Focus Facilities	3 (0)
Rehabilitation Facilities	0 (0)
Tribal Facilities	3 (1)
Other Facilities Total	6 (1)

*Includes 22 hospitalizations in pediatric beds.

Data Source: Acute Disease Service, Oklahoma State Department of Health. *As of 2022-05-26 at 7:00 a.m.



LIFE IS A GIFT

In 2021, the United Way of Central Oklahoma and our more than 19,000 donors and 600 workplace campaigns selflessly contributed to the United Way Campaign. And to share the gift of a better life for thousands of Oklahomans.

And, as always, behind it all is your support. Your generosity is the heartbeat for us all. And we thank you.

TOP 20 CAMPAIGNS IN 2021:

Large Business Contributors (250+ Employees)

- | | | | | |
|--|--------------------------|-----------------------|-----------------------|------------------------|
| Love's Travel Stops & Country Stores, Inc. | Devon Energy Corporation | Continental Resources | Enterprise Rent-A-Car | OU Health |
| OGE Energy Corp. | MidFirst Bank | The Chickasaw Nation | Cox Communications | St. Anthony Hospital |
| Chesapeake Energy Corporation | Bank of Oklahoma | Ascent Resources | UPS | COSTCO Wholesale |
| American Fidelity | BancFirst | INTEGRIS Health | First Fidelity Bank | Jasco Products Company |

Medium Business Contributors (50-249 employees)

- | | | | | |
|--|------------------------------|------------------------|-----------------------------------|----------------------------------|
| SONIC Foundation | Ernst & Young LLP | BKD, LLP | The Greater Oklahoma City Chamber | Express Employment Professionals |
| Blue Cross and Blue Shield of Oklahoma | Arvest Bank of Oklahoma City | XTO Energy Inc. | INSURICA | EOG Resources, Inc. |
| Clements Foods Company | Mustang Fuel Corporation | Tronox LLC | BC Clark Jewelers | Oklahoma City Thunder |
| Ackerman McQueen | Crowe and Dunlevy | Chaparral Energy, Inc. | PACCAR Parts | LSB Industries, Inc. |

Small Business Contributors (<49 employees)

- | | | | | |
|--------------------------------|---------------------------------|-------------------------------------|-------------------------------------|--------------------------|
| EnCap Flatrock Midstream | Cummings Oil Company | MetaFund | PwC | Dillingham Insurance |
| United Way of Central Oklahoma | Valliance Bank | Lippert Bros., Inc. | Tall Oak Midstream LLC | Whitten Burrage Law Firm |
| Hall Capital/Fred Jones | Wells Fargo Advisors - Downtown | Federal Reserve Bank of Kansas City | Kirkpatrick Oil Company | |
| Wiggin Properties LLC | Stetson Bentley Real Estate | DeatschWerks | Riggs, Abney, Neal, Turpen, Orbison | |
| Walter Duncan Oil | First National Bank of Oklahoma | | | |

Foundations

- | | | | |
|------------------------------------|-------------------------|--------------------------------|--------------------------------|
| E.L. and Thelma Gaylord Foundation | Kirkpatrick Family Fund | Thanks Oklahoma Foundation | Arnall Family Foundation |
| McLaughlin Family Foundation | Inasmuch Foundation | Presbyterian Health Foundation | Traditions Missions Foundation |
| | Sarkeys Foundation | Cresap Family Foundation | |



UnitedWayOKC.org